2005 Toyota Crown 3.0L V6 | GRADE 4 IMPORT!





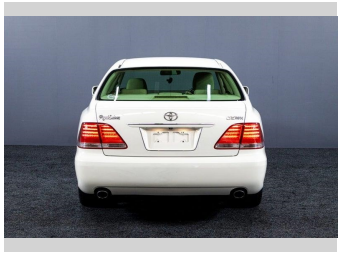

Purchase Price **$11,995**

Includes GST, Registration & Licensing

Finance may be available on this vehicle. Ask one of our friendly staff for more information.

Gain peace of mind with Mechanical Breakdown Insurance. **Ask us how.**

Top features

None Listed

Body Style
Sedan

Odometer
74,445 km

Engine
2990 cc, Internal Combustion

Fuel Type
Petrol

Transmission
Auto

Wheels
-

VIN
7AT0H60BX26579296

Interior
-

Safety

Based on 2025 UCSR rating for 07-17 models

Reg No.
RLF571

Ext Colour
White

History
-

Seats
-

CO2 Emissions
★★☆☆☆☆
246 grams/km

Energy Economy
★☆☆☆☆☆
Annual fuel cost of $4,120
10.5L per 100km

Cost per year is an estimate based on petrol price of $2.80 per litre and an average distance of 14000 km. Emissions and Energy Economy figures standardised to 3P WLTP.

Stock ID: 3009722

RPM - Christchurch | Phone 027 552 2776 | Email christchurch@rpmnz.com
59 Falsgrave Street, Waltham, Christchurch 8011
www.rpmnz.com