2006 Lexus IS 350 306BHP + Full Body Kit!







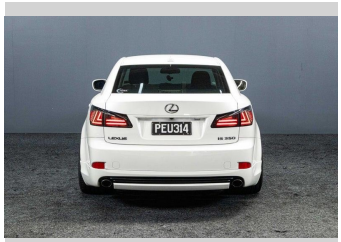



Purchase Price **$17,995**

Includes GST, Registration & Licensing

Finance may be available on this vehicle. Ask one of our friendly staff for more information.

Gain peace of mind with Mechanical Breakdown Insurance. **Ask us how.**

Top features

None Listed

Body Style
Sedan

Odometer
134,218 km

Engine
3456 cc, Internal Combustion

Fuel Type
Petrol

Transmission
Auto

Wheels
-

VIN
7AT0B00HX22008447

Interior
-

Safety

Based on 2025 UCSR rating for 05-13 models

Reg No.
PEU314

Ext Colour
White

History
-

Seats
-

CO2 Emissions
★☆☆☆☆☆
264 grams/km

Energy Economy
½☆☆☆☆☆
Annual fuel cost of $4,310
11L per 100km

Cost per year is an estimate based on petrol price of $2.80 per litre and an average distance of 14000 km. Emissions and Energy Economy figures standardised to 3P WLTP.

Stock ID: 30010640

RPM - Christchurch | Phone 027 552 2776 | Email christchurch@rpmnz.com
59 Falsgrave Street, Waltham, Christchurch 8011
www.rpmnz.com

Vehicle data updated 26 November 2026 03:53