2014 Holden Commodore SV6 Ute | 282BHP RWD!





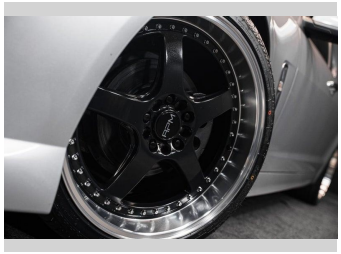

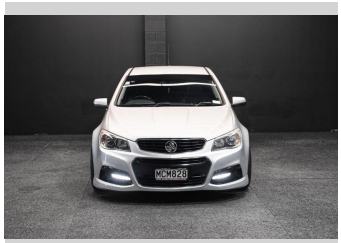



Purchase Price **$27,995**

Includes GST, Registration & Licensing

Finance may be available on this vehicle. Ask one of our friendly staff for more information.

Gain peace of mind with Mechanical Breakdown Insurance. **Ask us how.**

Top features

None Listed

Body Style
Ute

Odometer
78,338 km

Engine
3600 cc, Internal Combustion

Fuel Type
Petrol

Transmission
Auto

Wheels
-

VIN
6G1FB4E3XEL998173

Interior
-

Safety

Based on 2025 UCSR rating for 13-17 models

Reg No.
MCM828

Ext Colour
Silver

History
-

Seats
-

CO2 Emissions
☆ ☆ ☆ ☆ ☆ ☆

Energy Economy
☆ ☆ ☆ ☆ ☆ ☆

Annual fuel cost not available

Energy Consumption unknown.

Stock ID: 9423

RPM - Auckland | Phone 021 2254 776 | Email sales@rpmnz.com
16 Heremai Street, Henderson, Auckland 0612, New Zealand
www.rpmnz.com

Vehicle data updated 25 November 2026 04:12