2005 Lexus GS 430 4.3L V8 279BHP!





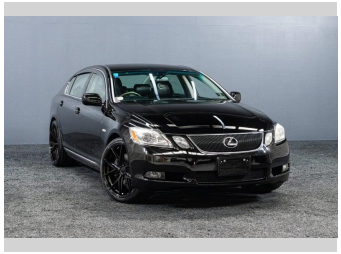



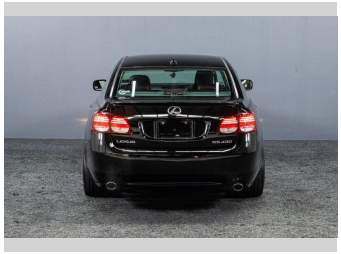

Purchase Price

Includes GST, Registration & Licensing

$17,995

Finance may be available on this vehicle. Ask one of our friendly staff for more information.

finance NOW

Gain peace of mind with Mechanical Breakdown Insurance. **Ask us how.**

provident insurance

Top features

None Listed

Body Style

Sedan

Odometer

72,168 km

Engine

4292 cc, Internal Combustion

Fuel Type

Petrol

Transmission

Auto

Wheels

-

VIN

7AT0B00DX26009621

Interior

-

Safety

Based on 2025 VSRR rating

Reg No.

-

Ext Colour

Black

History

-

Seats

-

CO2 Emissions

★☆☆☆☆☆

287 grams/km

Energy Economy

½☆☆☆☆☆

Annual fuel cost of $4,660

11.9L per 100km

Cost per year is an estimate based on petrol price of $2.80 per litre and an average distance of 14000 km. Emissions and Energy Economy figures standardised to 3P WLTP.

Stock ID: 30010610

RPM - Christchurch | Phone 027 552 2776 | Email christchurch@rpmnz.com
59 Falsgrave Street, Waltham, Christchurch 8011
www.rpmnz.com

Vehicle data updated 24 November 2026 12:18